Trombone
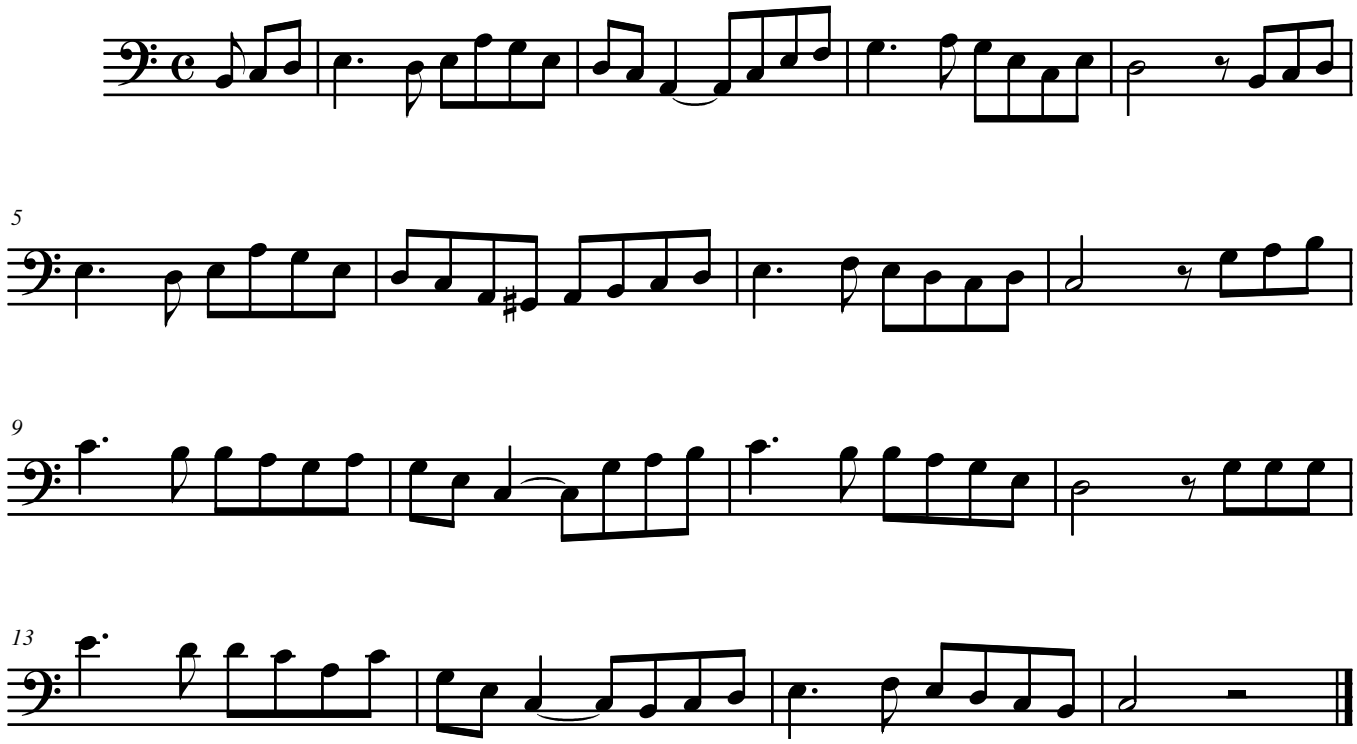
Londonderry Air