Clarinet in B♭
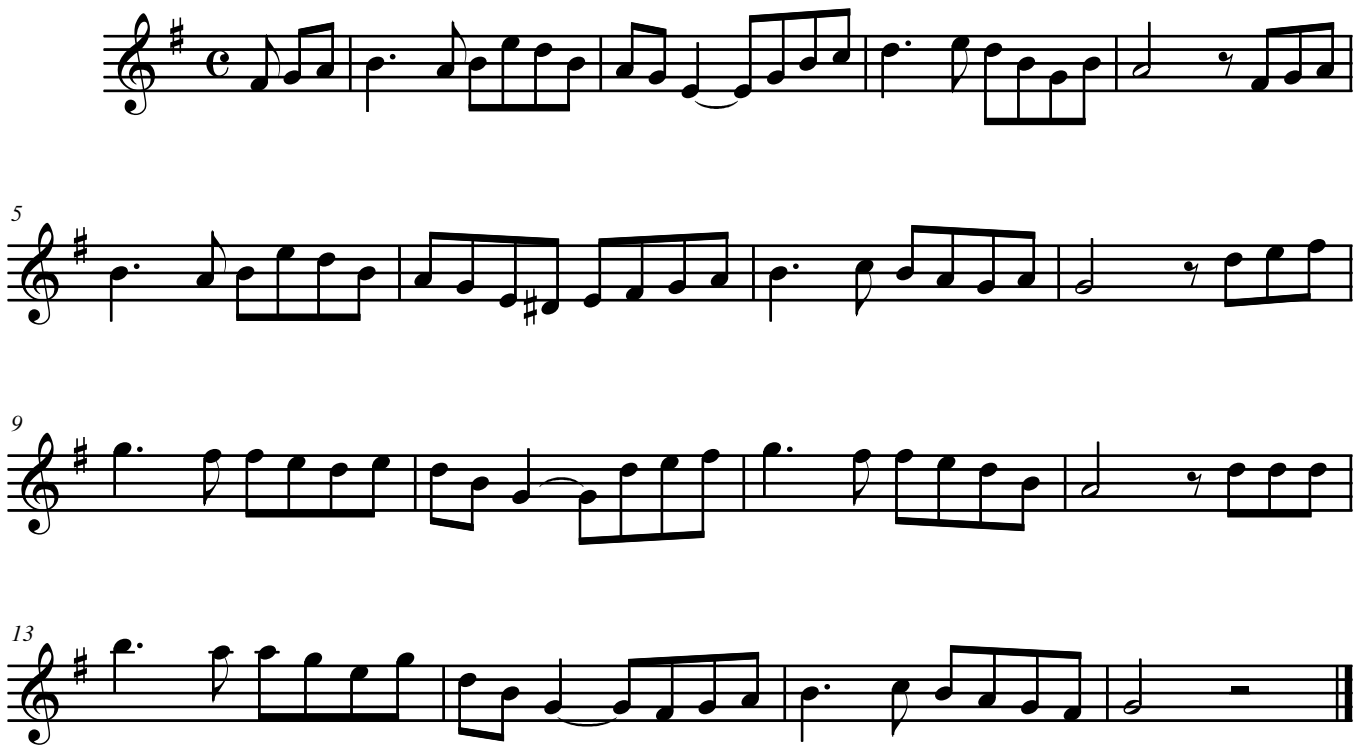
Londonderry Air