Mallets
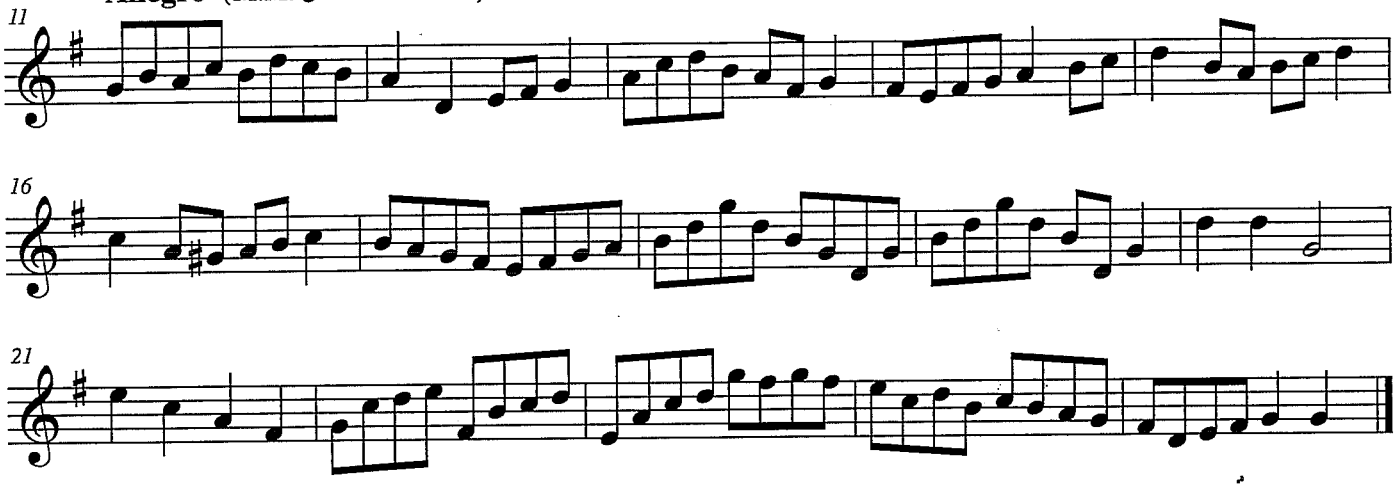
Allegro (M.M. ♩ = c. 120 - 160)